

# GP Travel Enterprise Release 7.7 Presentation

January 28, 2019

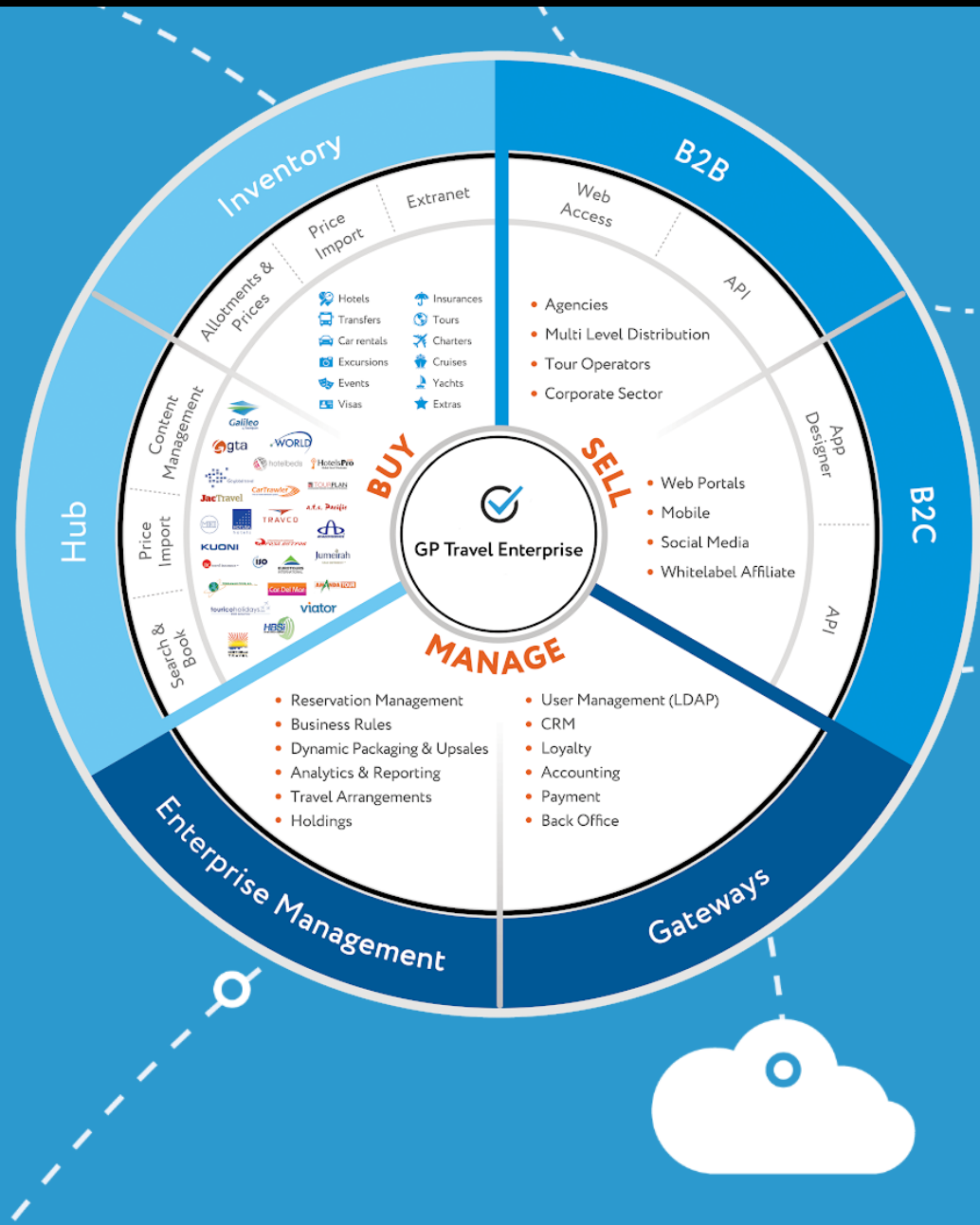

## Release 7.7

Dear clients and partners!

We are happy to announce **Release 7.7** of GP Travel Enterprise that includes enhancements in available modules to connect and overall capabilities of the system.

## Release 7.7: Highlights

### ENHANCEMENTS IN EXISTING MODULES:

- ✓ Inventory :
  - ✓ Hotels: Calculate price per room based on chosen room type and extra charges on daily rates
  - ✓ Hotels : Close to arrival / departure
- ✓ Search&Book:
  - ✓ Field “Citizenship” on search form
- ✓ Gateways
  - ✓ Pelecard: Breakdown of payments
- ✓ B2B/HUB:
  - ✓ Chinese language support
- ✓ B2B:
  - ✓ New interface of creating reservation for agent
  - ✓ Send system notifications from tour operator's email
- ✓ B2C:
  - ✓ Activities calendar
  - ✓ Booking a tour with general description and reference to real hotels

# 1. ENHANCEMENTS IN EXISTING MODULES

## HOTELS: CALCULATE PRICE PER ROOM BASED ON CHOSEN ROOM TYPE AND EXTRA CHARGES ON DAILY RATES

Due to the fact that setting prices for hotels can often depend on surcharges or reductions to / from the base price, for example, a surcharge for a category or discount for single occupancy, in Release 7.7 it becomes possible to calculate price per room based on chosen room type. Also the possibility to configure extra charges to meals and extra beds was added. Extra charges can be added to number of guests in the room, room type, the duration of stay.

### Access:

- ✓ Selfoperated hotel >> Daily rates/Price-lists for surcharges

**Rates settings** **Room types**

Specify for room types those rooms from which the price should be calculated. If you need to set the price directly for the type of room without inheritance, then leave the field in the column "Calculate price based on" empty.

Room type	Calculate price based on
Superior	Standard
Standard	
Delux	Standard

**Save** **Cancel**

**Price-list for Surcharges "2"**

**General information** **Prices for Surcharges**

**Surcharge for room type**

The surcharge is added to the basic room type configured per each type

	Surcharge *
Delux	20 EUR
Superior	20 EUR

**Discounts / surcharges for special accommodations at main beds**

Rules are configured only for the number of guests allocated on main beds.  
The discount / surcharge applies to the basic room type selected per each rule

Room type	Min. guests	Max. guests	Discount / surcharge
Standard	2	4	10 %

**Discounts / surcharges for length of stay**

The discount / surcharge applies to the basic room type selected per each rule

Room type	Min. nights	Max. nights	Discount / surcharge
Standard	2	10	15.0 %

**Note:** available only when daily rates module is on. If you want to connect the module, please contact GP support.

## HOTELS: CLOSE TO ARRIVAL / DEPARTURE

Some hotels have specific logic of arrival and departure days, for example, a hotel may forbid check-in on Mondays, and check-out on Thursdays or to close check-in and out on any day.

Now this functionality is supported in the system when setting daily rates, standard price lists and tariffs.

### Access:

✓ Selfoperated hotel >> Daily rates

[Tariffs](#)
[Daily rates](#)
[Price-lists](#)
[Price-lists for Surcharges](#)
[Price-lists for Extra services](#)
[Discounts](#)
[Commission plans](#)
[Penalties](#)

[Rates settings](#)
[Room types](#)

**Mass edit**

☐ Set rates
 ☐ Set by default
 ☐ Open / Close rates
 ☒ Close to arrival / departure

Period (from - to)
 

28.01.2019
 
 -
 27.02.2019

Mon CTD ▼
 Tue CTA ▼
 Wed both ▼
 Thu ▼
 Fri CTA ▼
 Sat ▼
 Sun both ▼

Room type Single+ ▼
 Tariff Standard ▼
 [Update](#)

28.01.2019
 
 -
 27.02.2019
 
[Show](#)

Day of week	Mon	Tue	Wed	Thu	Fri	Sat	Sun	Mon	Tue	Wed	Thu	Fri	Sat	Sun	Mon	Tue
Date	28.01	29.01	30.01	31.01	01.02	02.02	03.02	04.02	05.02	06.02	07.02	08.02	09.02	10.02	11.02	12.02
Single+ ▼																
Standard ▼																
Price																
Min length of stay																
Max length of stay																
Close to arrival (CTA) / departure (CTD) / both	CTD ▼	CTA ▼	both ▼	▼	CTA ▼	▼	both ▼	CTD ▼	CTA ▼	both ▼	▼	CTA ▼	▼	both ▼	CTD ▼	CTA ▼

## SEARCH&BOOK: FIELD “CITIZENSHIP” ON SEARCH FORM

Sometimes the citizenship of guests is one of the key parameters when selling hotels under direct contracts, as well as through external suppliers.

The value of citizenship may determine the price, cancellation conditions and other components. For such cases, the possibility of choosing citizenship on the hotel search form via B2B was added, as one of the main search parameters.

### Access:

- ✓ Hotel search form

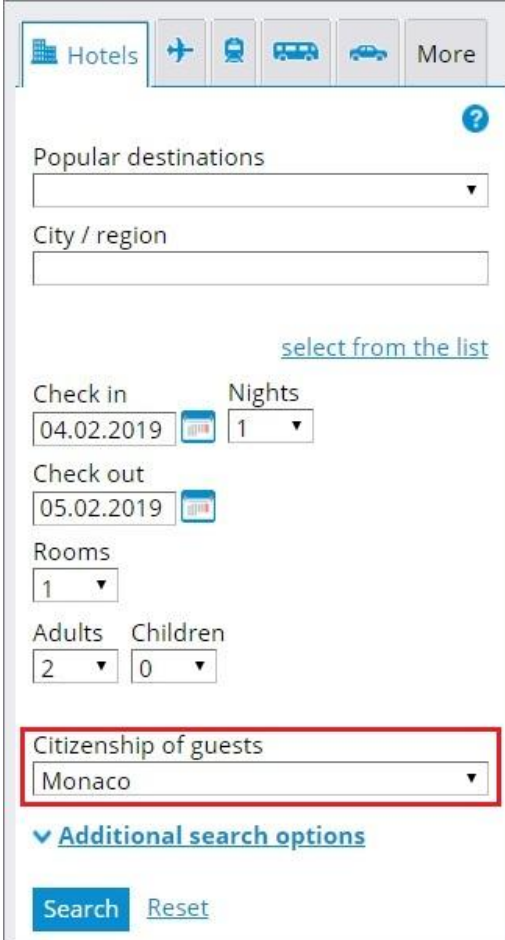

**Note:** available only when daily rates module is on. If you want to connect the module, please contact GP support.

## PELECARD: BREAKDOWN OF PAYMENTS

Pelecard payment system supports the ability to divide the payment for the service into a certain number of payments. For example, when booking a service, you can make only the first payment, and the rest will be automatically removed from the card during the specified period.

Now this logic is available in release 7.7 when paying for services with Pelecard, allowing the client to choose the number of payments the total amount should be broken into. This operation is available only for cards of those banks that support this feature.

Request payment

Payment way: **Pelecard**  
Total amount: 25.76 EUR ▾  

Number of payments: 2 ▾

  
Total payment: 25.76 EUR  
Comments  
  
Current deposit status for my company: 74,147.24 EUR  

Continue Close

This site is secured with SSL technology according to PCI LEVEL 1 standard [Accessibility Statement](#)

Payment By Credit Card

Baglioni

★ Credit Card Number

Expiration Date

01 ▾ / 2019 ▾

Id / SSN / Passport

CVV 

Total

26.70

€

Number of payments

2 ▾

First payment

13.35

€

Each payment

13.35

€

Pay Now

Cancel

**Note:** if you want to connect Pelecard, please contact GP support team.

GP Travel Enterprise Release 7.7 Presentation

8

## B2B/HUB: CHINESE LANGUAGE SUPPORT

Now GP Travel Enterprise supports Simplified and Traditional Chinese languages. At the moment it is possible not only to enter information in Chinese in Inventory but also make search by locations in Chinese and get a hotel description in Chinese from external suppliers if they support the language.

### Access:

#### ✓ Search form

**Note:** if you want to add Chinese into your account, please, please contact GP support team.

## B2B: NEW INTERFACE OF CREATING RESERVATION FOR AGENT

In release 7.7 interface of creating reservation for agent was changed. Now the list with variants of agencies (agents) provides an opportunity to choose the necessary variant by entering a part or full name of the client.

**Access:**

- ✓ **Creating reservation for agent**

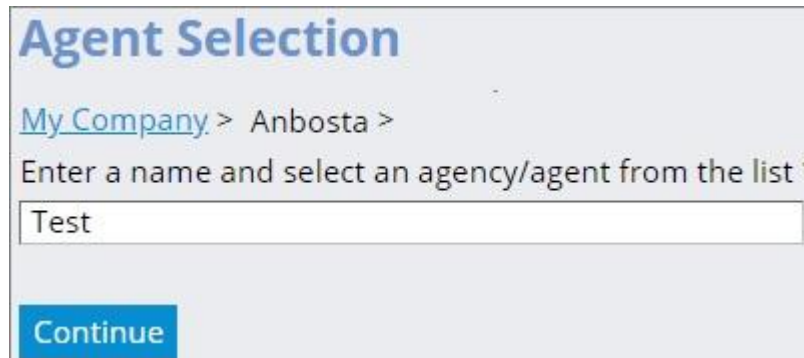

**Agent Selection**

[My Company](#) > Anbosta >

Enter a name and select an agency/agent from the list \*

## B2B: SEND SYSTEM NOTIFICATIONS FROM TOUR OPERATOR'S EMAIL

In version 7.7 it became possible to send notifications to suppliers from service manager email. In case of some questions appear, a supplier will be aware of manager's email, will be able to contact him and clarify necessary information.

Access:

✓ Reservation

**Reservation # 3922**  (1)

**Company:** [ETO](#)

**Client:**  **Mr. test tesa**

**Agent:** Test

**Manager:** Test GP 

 test@gpsolutions.com

**[ETO] Order №3922: Minsk test hotel 14.03.2019 - 15.03.2019**

Dear sir/madam!

Please, confirm the following booking.

Company: ETO

Order number: 3921

Ref #: 2LUN9

Status: Confirmation pending

## B2C: ACTIVITIES CALENDAR

The ability to access Activities Calendar has been added to B2C (in case of sales of such a product). Now the information about the activities is presented in more structured way and permits your clients to choose easily any suitable option.

**Access:**

✓ B2C >>

**Activities calendar**

Account

USD

ENG

HOMEHOTELSFLIGHTS

ACTIVITIES

TRANSFERSCARS

PACKAGES

VISA

CONTACT US

Activities calendar

<

March, 2019

>

Monday	Tuesday	Wednesday	Thursday	Friday	Saturday	Sunday
<div>04</div> <div> <div>11:00 EN</div> <div>London Walking Tour</div> <div>21.72 USD</div> </div> <div> <div>12:00 EN</div> <div>Madame Tussauds London</div> <div>44 USD</div> </div>	<div>05</div> <div> <div>11:00 EN</div> <div>London Walking Tour</div> <div>21.72 USD</div> </div> <div> <div>12:00 EN</div> <div>Madame Tussauds London</div> <div>44 USD</div> </div>	<div>06</div> <div> <div>11:00 EN</div> <div>London Walking Tour</div> <div>21.72 USD</div> </div> <div> <div>13:00 EN</div> <div>Kensington Palace</div> <div>27.5 USD</div> </div>	<div>07</div> <div> <div>11:00 EN</div> <div>London Walking Tour</div> <div>21.72 USD</div> </div> <div> <div>12:00 EN</div> <div>Madame Tussauds London</div> <div>44 USD</div> </div>	<div>08</div> <div> <div>12:00 EN</div> <div>Madame Tussauds London</div> <div>44 USD</div> </div> <div> <div>13:00 EN</div> <div>Kensington Palace</div> <div>27.5 USD</div> </div>	<div>09</div> <div> <div>11:00 EN</div> <div>London Walking Tour</div> <div>21.72 USD</div> </div> <div> <div>12:00 EN</div> <div>Madame Tussauds London</div> <div>44 USD</div> </div>	<div>10</div> <div> <div>11:00 EN</div> <div>London Walking Tour</div> <div>21.72 USD</div> </div> <div> <div>12:00 EN</div> <div>Madame Tussauds London</div> <div>44 USD</div> </div>
<div>11</div> <div> <div>11:00 EN</div> <div>London Walking Tour</div> <div>21.72 USD</div> </div> <div> <div>14:00 EN</div> <div>Magical London</div> <div>22 USD</div> </div>	<div>12</div> <div> <div>11:00 EN</div> <div>London Walking Tour</div> <div>21.72 USD</div> </div> <div> <div>16:30 EN</div> <div>Guided Wembley Stadium Tour</div> <div>25.3 USD</div> </div>	<div>13</div> <div> <div>12:00 EN</div> <div>Madame Tussauds London</div> <div>44 USD</div> </div> <div> <div>13:00 EN</div> <div>Kensington Palace</div> <div>27.5 USD</div> </div>	<div>14</div> <div> <div>11:00 EN</div> <div>London Walking Tour</div> <div>21.72 USD</div> </div> <div> <div>12:00 EN</div> <div>Madame Tussauds London</div> <div>44 USD</div> </div>	<div>15</div> <div> <div>11:00 EN</div> <div>London Walking Tour</div> <div>21.72 USD</div> </div> <div> <div>12:00 EN</div> <div>Madame Tussauds London</div> <div>44 USD</div> </div>	<div>16</div> <div> <div>11:00 EN</div> <div>London Walking Tour</div> <div>21.72 USD</div> </div> <div> <div>12:00 EN</div> <div>Madame Tussauds London</div> <div>44 USD</div> </div>	<div>17</div> <div> <div>11:00 EN</div> <div>London Walking Tour</div> <div>21.72 USD</div> </div> <div> <div>12:00 EN</div> <div>Madame Tussauds London</div> <div>44 USD</div> </div>

## B2C: BOOKING A TOUR WITH GENERAL DESCRIPTION AND REFERENCE TO REAL HOTELS

In new release it became possible to book tours with reference to real hotels on B2C. Now you can place on the B2C-site a program with a general description and a single price with reference to real hotels, so that while booking such program there will be a write-off of allotments.

Access:

✓ B2C >> Main page

Your opinion matters

Dear clients!

We hope that these enhancements will be useful.

Send your questions, feedback and suggestions to our e-mail address [support@software.travel](mailto:support@software.travel) with “Release 7.7” in the subject line.

Thank you for attention!

